與我同在
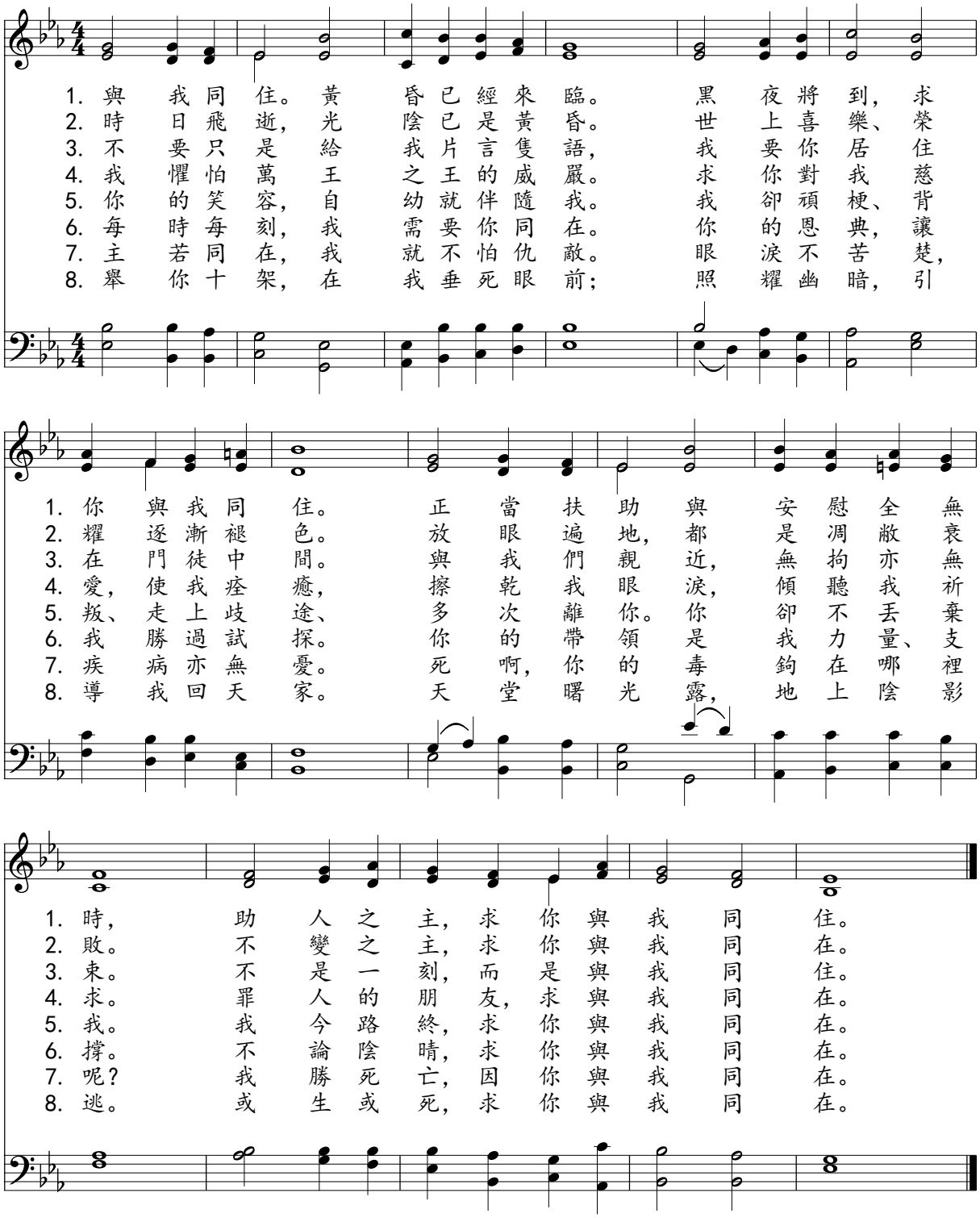
Henry F. Lyte, 胡蔭亭譯, 2016　　William H. Monk